7. Macht hoch die Tür
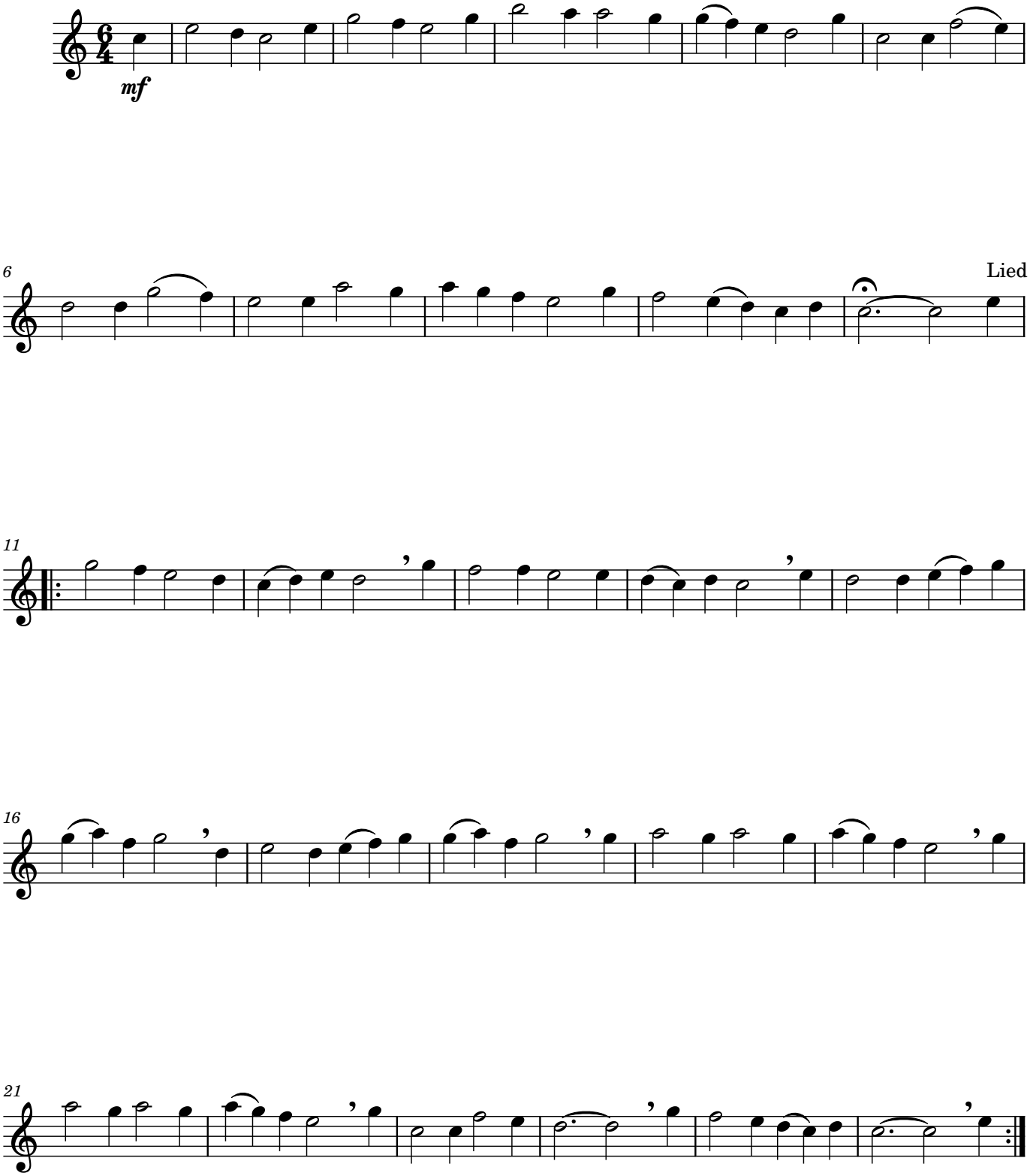
Gott zur Ehre - Teil 2 - 1. Stimme in Eb